

MARE BOOKING FORM – 2025 SEASON



(Please complete all sections of this form and sign to signify acceptance of the general terms & conditions)

| OWNER DETAILS | |
|--|------------------------------------|
| Owner Name: | Agent Name: |
| Owner Address: | |
| | Postcode: |
| Phone: | Email: |
| MARE DETAILS | |
| Registered Name: | Stable Name: |
| UEN/Passport No: | Microchip No: |
| Sire: | Dam: |
| Age/DOB: | Colour: |
| | Breed: |
| HEALTH INFORMATION | |
| Current status: <input type="checkbox"/> Barren <input type="checkbox"/> Maiden <input type="checkbox"/> In foal <input type="checkbox"/> Foal at foot | |
| Date of last foal (if applicable): | |
| Last CEM swab (date): | Last EVA bloodtest (date): |
| | Last EHV vacc. (date): |
| <i>*We advise that all mares are vaccinated against EHV (requirements differ for pregnant/non pregnant mares)*</i> | |
| Last Flu jab (date): | Last farrier trim (date): |
| | Last routine dental exam (date): |
| Last worming (or date of last negative worm count): | Last worming product used: |
| INSURANCE DETAILS | |
| Has insurance cover been extended to cover stay at WKS? | |
| If yes, please provide name of company and policy number: | |
| ARTIFICIAL INSEMINATION (AI) | |
| Stallion Name: | |
| Vet Package (paid directly to B&W Vets): <input type="checkbox"/> Fresh (1 Cycle) <input type="checkbox"/> Fresh (2 Cycles) <input type="checkbox"/> Chilled <input type="checkbox"/> Frozen | |
| FOALING (All mares/foals will be put on the B&W Foaling Package) | |
| Mare in foal To: | Foal Due Date/Insemination Date: |
| Once foal is born, I would like to put my mare back in foal to (Stallion Name): | |
| Please register my foal with (Breed Society): | |
| EMBRYO TRANSFER (ET) | |
| Name of Donor Mare: | Name of Recipient Mare (if known): |
| VET DETAILS | |
| Vet Name: | Practice: |
| Telephone: | Email: |
| ADDITIONAL INFORMATION REQUIRED FOR ALL MARES COMING TO STUD | |
| Has the mare previously received infertility treatment (if yes, please add details on separate 'extra info' sheet)? This information is very important for the B&W vets and may have significant influence on achieving a pregnancy. | |
| MANAGEMENT INFORMATION | |
| Stabled Livery | Grass Livery |
| Please add any special requirements (livery/feed/other) on 'extra info' sheet. | |
| * So that appropriate veterinary treatments can be administered when necessary, please indicate which declaration has been signed in the Passport: <u>Intended</u> / <u>Not intended</u> for slaughter for human consumption (Delete as appropriate) | |

GENERAL TERMS & CONDITIONS OF BUSINESS

| | |
|------------------------|--|
| Booking Form: | A completed & signed Booking Form and Nomination Form (if applicable) is required for every mare visiting West Kington Stud Ltd (WKS). This must be sent to WKS prior to the mare's arrival. |
| Health Tests: | All mares must be swabbed for CEM and blood tested for EVA within 30 days prior to arrival and the certificates forwarded to WKS. Mares will not be allowed onto WKS without prior receipt of satisfactory test results. |
| Vaccinations: | All mares must have a current Equine Influenza/Tetanus vaccination dated within 12 months of arrival at WKS. If a further vaccination falls due during the mare's stay, we will vaccinate as a matter of course, with cost to your account. |
| Declaration of Health: | The Declaration of Health must be completed and signed by the owner's vet and sent to WKS within 48 hours prior to arrival. |
| Passport: | All mares must arrive with a valid passport, which should remain WKS for the duration of the mare's stay and must contain an up-to-date vaccination record. |
| Shoes & Farrier: | All mares must have their hind shoes removed prior to arrival at WKS. All mares and foals will have their feet trimmed (and fronts shod if applicable) when necessary and the owner will be charged accordingly. |
| Worming: | All mares and foals will be wormed routinely, in accordance with WKS worming protocols and the owner will be charged accordingly. |
| Vet Treatment/Fees: | <p>All expenses incurred for visits, examinations, medication and Breeding/Foaling Packages are payable direct to B&W Equine Vets. In the event that emergency veterinary attention is necessary, every effort will be made to contact the owner prior to treatment. If contact cannot be made, B&W Equine Vets will administer whatever treatment they consider to be most appropriate and in the best interests of the mare and/or foal and charge the owner accordingly.</p> <p>The veterinary surgeons working at B&W Equine Vets may elect to use drugs that are not specifically licensed for use in horses. These may include medicines licensed for use in other animal species and/or humans or specifically formulated medicines. I have received adequate information explaining why unlicensed drugs may be used and I give consent for their use in the above mentioned animal.</p> |
| Care of Mares & Foals: | WKS reserves the right to feed or stable grass mares if they consider this beneficial to the care of the mare and/or foal. All mares and foals will receive every possible care, attention and supervision, but WKS accepts no liability for accident or disease. All mares are tried and served at their owner's risk and no responsibility can be accepted for injury, damage or loss. All mares will be served by AI. |
| Foal ID & Microchip: | As part of the B&W Foaling Package, all foals will be microchipped and their markings drawn ready for transfer to the appropriate passport application forms. |
| Right of Admission: | The Stud reserves the right to refuse any mare without reason. |
| Payment: | Invoices will be generated at the end of each calendar month and are payable within 21 days. A final invoice will be issued before the mare leaves WKS, and the account must be fully settled prior to departure. Mare owners using a third party to collect their mare must settle all accounts in advance of collection. Where applicable, VAT is charged on all accounts. |
| Insurance: | WKS accepts no responsibility for visiting mares and foals and does not carry insurance cover. It is the owner's responsibility to ensure that their mare is adequately insured. |
| Stud Season: | WKS opens for foaling mares on 1st March and mares for AI on 1st April and closes to all mares on 31st August. All owners will be notified and required to collect their mares prior to the closure date. |
| Late Collection: | WKS reserves the right to charge a surcharge of up to 50% on keep fees for any mare not collected within two weeks of notification. |
| Arrivals/Departures: | You must give 48 hours' notice of your mare's arrival and departure. Arrivals/Departures are only permitted between 09:00 and 17:00 and arrival/departure outside of these times may incur a £50 surcharge (except in exceptional circumstances). |
| Equipment: | The owner must provide a FIELD-SAFE headcollar. No rugs/tack to be left at WKS without prior permission. |

MARE OWNER AGREEMENT & SIGNATURE

I accept that whilst at the Stud my mare (and foal) will receive every possible care and attention and confirm that I am prepared to accept all charges for such care. I accept that no responsibility can be accepted by West Kington Stud Ltd for any accident or disease.

Furthermore, I agree to pay all fees due in full prior to the removal of the mare (and foal) from the Stud.

I understand that any veterinary work will be carried out by the Stud's retained veterinary practice (B&W Equine Vets) and I agree to settle all invoices issued directly to me.

I confirm that I have read and agree to be bound by the West Kington Stud Ltd Terms & Conditions of Business.

Signature:

Date:

** I give my consent for photos of my mare/foal to be used for educational and marketing purposes.*

Yes

No

MARE BOOKING FORM - EXTRA INFORMATION

Please use this sheet to add any relevant information about your mare



FERTILITY / FOALING

MANAGEMENT (specific feed, bedding, stabling or paddock requirements)

ANY OTHER INFO



DECLARATION OF HEALTH 2025

This form MUST be completed by your vet and received by West Kingston Stud within 48 hours prior to your mare's arrival at stud.

Mare's registered name:

Owner's name:

Name/address of stable/premises:

Duration at these premises:

I confirm that, to the best of my knowledge:-

The above named mare has been kept at the above named premises and regularly attended by this Practice. The premises are not subject to any notifiable disease restrictions and no case of infectious or contagious disease has been reported to the Practice during the 15 days prior to this declaration.

The above named animal has not been in contact with Equidae showing any clinical signs of Strangles, Equine Infectious Anaemia, Contagious Equine Metritis, Equine Viral Arteritis, Equine Influenza and Equine Herpes Virus during the 15 days prior to this declaration.

Vet's Signature:

Date:

Name:

Practice:

Address:

Postcode:

Telephone:

Mobile:

Email:

INFORMATION & GUIDANCE

PRE-ENTRY HEALTH REQUIREMENTS

Pre-Entry Health Tests

The following tests are **compulsory** for all mares coming Stud and satisfactory negative results must be received prior to the mare's arrival:-

- **Clitoral swab (CEM)** taken within 30 days of arrival at Stud – this test is required for all mares.
- **EVA blood test** taken within 30 days of arrival at Stud – this test is required for all mares. If the mare has been EVA vaccinated, we will require sight of the pre-vaccination blood test results, as well as a copy of the vaccination record showing that annual boosters are up-to-date prior to arrival at Stud.

Declaration of Health

This **MUST** be completed by your vets within 48 hours prior to your mare's arrival at Stud.

Mares will not be allowed onto the Stud if these have not been received.

REQUIRED DOCUMENTATION

Passports

By law, all horses now must travel with their Passports and vaccinations given must be recorded in the Passport, including Rotavirus, EHV 1-4, Flu & Tetanus, EVA, etc. Also, the relevant declaration concerning administration of medicinal treatments must also be signed by the owner.

Booking Forms, Nomination Forms & Health Certificates

Copies of all forms, certificates and information should be sent to us by email in the first instance, to ensure that we have sight prior to arrival of your mare. However, we do also need the originals, which can either be sent by post or travel with the mare along with her Passport.

VACCINATIONS

Flu & Tet

No mare will be allowed onto the Stud without a valid Equine Flu & Tetanus Toxoid vaccination record dated within twelve months of arrival at stud. If the vaccination falls due during your mare's stay at Stud, we will vaccinate as a matter of course and charge to your account.

EHV & Rotavirus - Foaling Mares

- EHV 1-4 (Equine Herpes Virus) vaccinations are recommended for foaling mares visiting West Kingston Stud. Vaccinations are due at months 5, 7 and 9 after covering date. Please advise us if the final vaccination is due while your mare is at Stud and we will arrange for this to be done.
- There has been an increase in the incidence of Rotavirus throughout the UK, so it is now recommended for foaling mares to receive the Rotavirus vaccine at months 8, 9 and 10.

ROUTINE TESTS AT STUD

- New-born foals will be routinely tested at approximately 18-36 hours old for IGG levels to check that the foal has adequate immunity from the mare. We recommend that foals born elsewhere should also be tested at approximately 24 hours old for IGG levels.
- For mares coming to Stud with foals at foot, we will routinely test the foals for Rotavirus on arrival, before being admitted to the herd.

WORMING

We routinely worm all mares and foals as this is extremely important for optimal herd health. If your mare/foal is wormed during their stay with us, this will be charged to your account. If you regularly worm your mare at home, please ensure the relevant information (date of worming and product used) is recording on your booking form.

ARTIFICIAL INSEMINATION & EMBRYO TRANSFER

ALL mares resident at West Kington Stud are covered by Artificial Insemination, a process where semen is placed directly into the mare's uterus, via a catheter through the cervix, by either our Stud Vet or one of our qualified AI technician's. At WKS we offer the following options:-

FRESH SEMEN

Only available from stallions standing at WKS (and walk-in by prior arrangement). Semen is collected from the stallion, combined with an appropriate extender and inseminated within a couple of hours. This is often the best option for mares that are having issues conceiving as it has the greatest longevity.

CHILLED SEMEN

Chilled semen must be ordered 12-36 hours prior to insemination (depending on the distance it has to travel). The semen is combined with an appropriate extender before being chilled to preserve it's mobility. Both Brexit and Covid related issues have adversely affected the reliability of shipments from the EU, so please let us know asap if this is your preferred choice. Suitable for most mares.

FROZEN SEMEN

Semen is cryopreserved before being stored in liquid nitrogen, allowing it to be stored indefinitely and transported worldwide. This makes it a great choice if the stallion is not in the UK, is busy competing, or has retired from stud/died. More veterinary intervention is required, making this the most expensive insemination option, and it is not suitable for all mares. We can advise whether your mare will be suitable and, if necessary, discuss alternative options.

EMBRYO TRANSFER

Embryo Transfer (ET) is a routine gynaecological procedure ideal for sports horse/competition mares that are unable to carry their own pregnancy, either due to a heavy competition schedule or medical complications, as the donor mare remains available to compete throughout. Fresh, chilled or frozen semen can be used. The donor mare is inseminated as normal and the resulting embryo is flushed from her uterus after she has ovulated (day 7 or 8) before being transferred into the recipient mare. A minimum of 2 potential recipient mares should be made available for synchronization (lining up) with the donor mare. The recipient mare is then scanned after 5-7 days (when the embryo is 12-14 days old), with follow up scans to confirm that a healthy pregnancy has been achieved.

ROUTINE INSEMINATION – BASIC SEQUENCE OF EVENTS

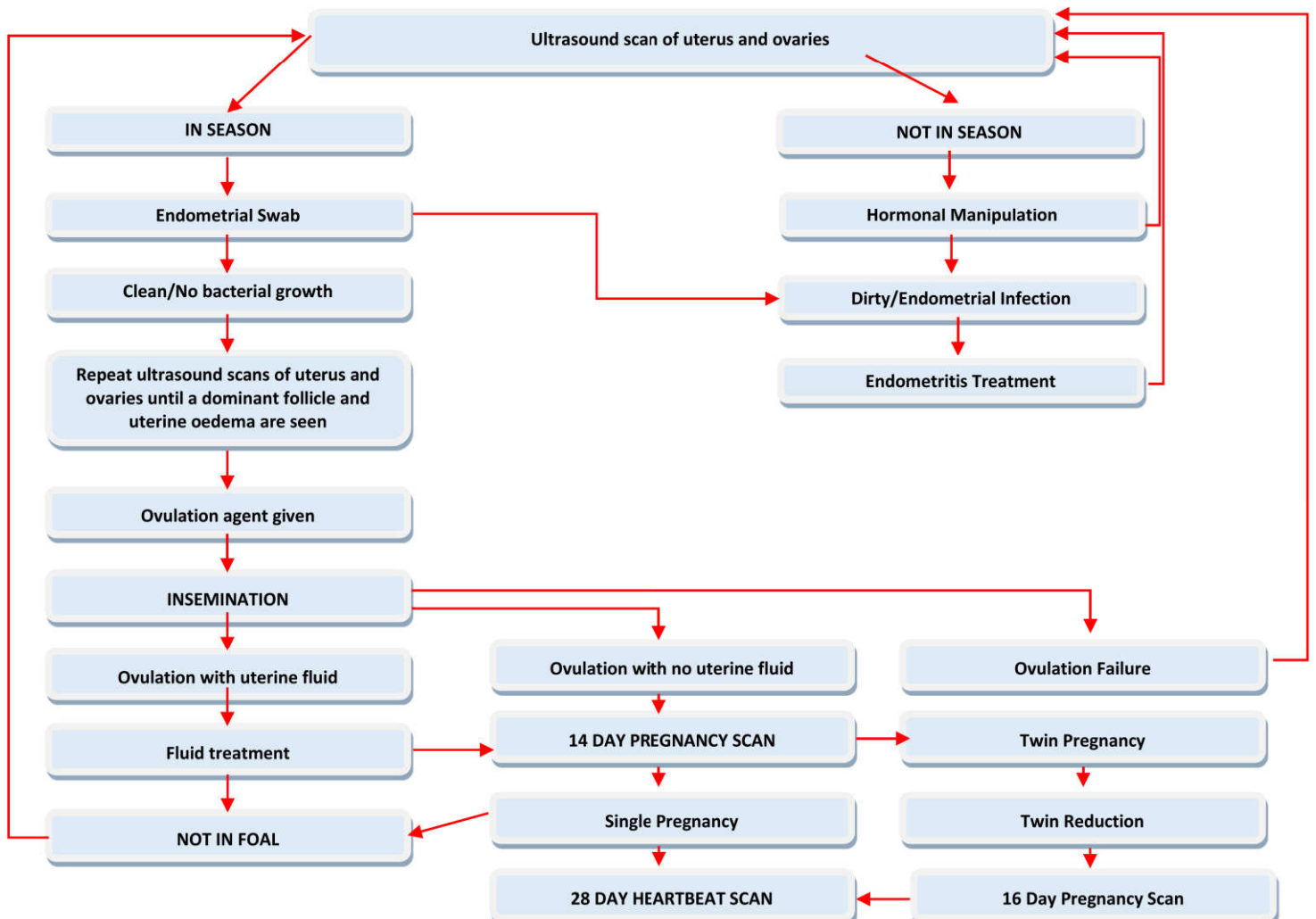

MARE CHECKLIST

Please use this checklist to ensure that your mare is ready to travel to WKS.

Before travelling -

- 1 * CEM swab results – *dated in current breeding season*
- 2 * EVA blood test results – *dated within 30 days of arrival at Stud*
- 3 * Flu/Tet Vaccination – *must be up to date and dated within 12 months of arrival at Stud.*
- 4 * Declaration of Health – *completed and signed by your vet*
- 5 * Booking Form – *completed in full & signed .
Please include all known breeding and health information.*

*** PLEASE NOTE: Mares will NOT be allowed on Stud until documents 1- 5 have been provided.**

- 6 Completed & Signed Nomination Form
(if you are sending your mare to be covered by a stallion resident at WKS)
- 7 Confirm your mare's arrival date and approximate time with the Stud.
- 8 If appropriate, inform your insurance company that you are sending your mare to Stud.
- 9 If you have arranged to use frozen/chilled semen not stored/available at West Kington Stud, confirm delivery (in time for insemination) and advise the Stud accordingly.
- 10 Remove hind shoes from all mares.
- 11 If your mare's booster vaccinations are due while at stud, please make the Stud aware and our vet will vaccinate (at your cost).
- 12 Check passport is ready to travel with the mare.

Travelling regulations -

Current DEFRA and EU regulations now state that all horses must travel with their Passports and that the declaration concerning administration of medicinal treatments is signed by the owner.

HOW TO FIND US

We are situated south of Junctions 17 and 18 of the M4, approximately 12 miles west of Chippenham in North Wiltshire.

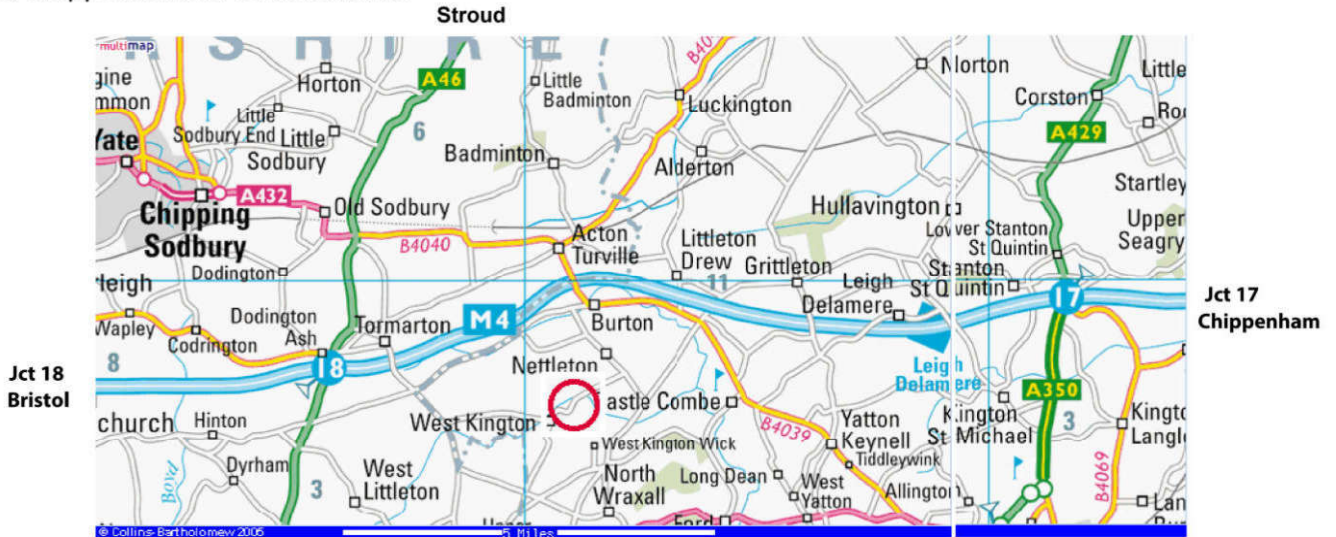

Bath

CARS & LORRIES - from Junction 18 M4

- Leave the M4 at Junction 18
- Head south towards *Bath* on the A46
- After ½ mile, turn left by the Crown Inn towards *Burton/West Kingston*
- After 1½ miles, at the crossroads, turn right
- After ½ mile, turn left – there are SLOW signs on the road
- Continue for 1½ miles down into the first part of **West Kingston**, and go over the bridge and up the hill
- Turn left at the T-junction
- Down hill, over the bridge and up the other side towards *Nettleton*
- Church Farm is at the top of the hill, on the second sharp bend, with a cottage straight ahead. Turn left down the drive and, at the bottom, take the right fork

CARS & NON-HGVs – from Junction 17 M4

- Leave at Junction 17 of the M4
- Head towards Cirencester
- After 100 yards, turn left, signed to *Stanton St Quinton*
- Leave village and continue until T-Junction where you give way
- Turn left to *Grittleton*
- Continue through the village of *Grittleton*, under motorway bridge
- Continue straight over at cross roads next to the Salutation Inn
- Follow the road for 1½ miles, and take the second turn to the right, towards the village of *Nettleton*
- After ½ mile, take the first left by a green litter bin.
- After ½ mile, the road turns sharp left. Church Farm drive is straight ahead, with tarmac and post and rails. There is a cottage on the corner.

**ANY PROBLEMS - PLEASE CALL THE OFFICE (01249 782050) or HARRY THIRLBY (07858 061363)
AND WE WILL "TALK YOU IN"**

WEST KINGTON STUD LTD

Church Farm, West Kingston, Chippenham, Wiltshire SN14 7JE

Tel: 01249 782050 Email: manager@westkingtonstud.co.uk Web: www.westkingtonstud.co.uk

Registered as a Company in England & Wales No 11688747

VAT Reg No: 311 2830 51



Mare Services – 2025 Fees

Stud Fees – Resident Stallions Standing Fresh & Chilled

| | |
|----------------------------------|------------------------------------|
| Ansiei - £600 + VAT | Pencos Arctic King - £700 (no VAT) |
| Hearnbrook New Moon - £450 + VAT | The After Party - £900 (no VAT) |
| Jamhoori - £600 + VAT | Other stallions TBC |

Livery Charges

| |
|---|
| Grass Keep* - Mare only - £11.75 per day (no VAT) |
| Grass Keep* - Mare & Foal - £13.75 per day (no VAT) |
| Stabled Mare only - £24.50 + VAT per day |
| Stabled Mare & Foal - £29.00 + VAT per day |
| <i>* a hay surcharge may be charged in extreme weather conditions</i> |

WKS Breeding Fees

| |
|---|
| Semen collection from on-site stallion (resident mare rate) - £130.00 + VAT |
| Preparation of Mare for AI Fresh/Chilled Semen (per cycle) - £75.00 + VAT |
| Preparation of Mare for AI Frozen Semen (per cycle) - £95.00 + VAT |
| Foaling Fee - £420.00 + VAT |
| Grooms Fee (payable by all mares visiting the stud) - £35.00 + VAT |

Vets Packages (Ex. VAT) All Payable Directly to B&W Vets

Please see separate sheets for full information on packages offered

| | | |
|--|----------------------------|----------------------------|
| Fresh Semen Package – 1 st cycle £516 | 2 nd cycle £476 | 3 rd cycle £450 |
| Chilled Semen Package – 1 st cycle £567 | 2 nd cycle £540 | 3 rd cycle £492 |
| Frozen Semen Package – 1 st cycle £677 | 2 nd cycle £643 | 3 rd cycle £558 |
| Two cycle Fresh Semen Package - £772 | | |

Embryo Transfer Prices (Ex. VAT) All Payable Directly to B&W Vets

Please see separate sheets for full information on packages offered

| | | | |
|----------------------------|------|---------------------|----------------|
| ET Donor Fresh – 1 cycle | £468 | ET Transfer Fee | £261 |
| ET Donor Chilled – 1 cycle | £531 | Donor Flush | £415 |
| ET Donor Frozen – 1 cycle | £615 | Recipient Sync. Fee | £366 per cycle |